COMBINED

SHEFFIELD WEDNESDAY and UNITED XI

v

INTERNATIONAL XI

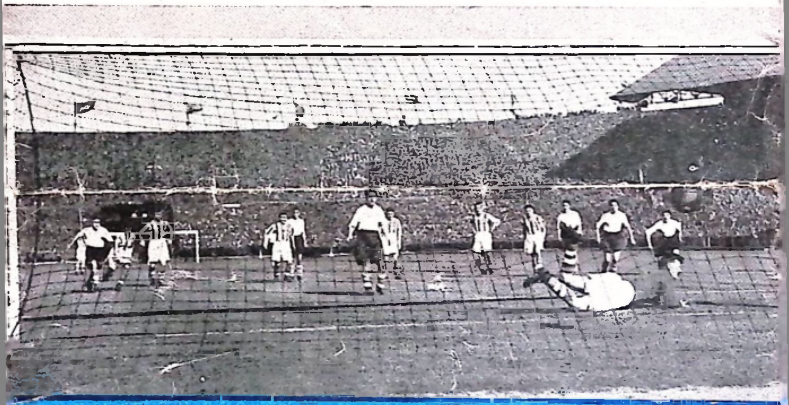

HILLSBOROUGH SHEFFIELD

WEDNESDAY, MARCH 9th, 1955

KICK-OFF 7.30 P.M.

SOUVENIR

PROGRAMME

PLAN OF FIELD OF PLAY

INTERNATIONAL XI

KELSEY

RAMSEY 2 — BYRNE 3

FORBES 4 — CHARLES 5 — BARLOW 6

MATTHEWS 7 — QUIGLEY 8 — LOFTHOUSE 9 — HAGAN 10 — FINNEY 11

SHAW 11 — DODDS 10 — QUIXALL 9 — FROGGATT 8 — LUKE 7

DONNELL 6 — RAWSON 5 — ATKINSON 4

KENNY 3 — COLDWELL 2

McINTOSH or BURGAN

COMBINED SHEFFIELD WEDNESDAY andUNITED XI

This is a souvenir programme, and the publishers cannot be held responsible for any alterations after going to press.

DAWSON, LONDON

THE DOOLEY STORY

Although Dooley had played for only 16 months of top class football he was soon known by his energetic goal getting style of play matching his giant physique.

Dooley's 47 goals (a postwar record) in season 1951-2 put Sheffield Wednesday back in the First Division the year after they had gone down, he had scored 16 more in 1952-3 when came the untimely end to his career, when at the age of 23, after an accident at Preston ground on 14th February, 1953, he had his right leg amputated as a measure to save his life.